



pearson  
ferrier®



10 HEMPSHAW AVENUE  
Loveclough, BB4 8RW  
Offers Over £250,000

# 10 HEMPSHAW AVENUE

## Property at a glance

- modern semi detached
- 3/4 bedrooms
- recently refurbished
- cul-de-sac
- popular location
- parking, . garage & gardens

Hempshaw Avenue, Loveclough is a smartly presented and recently refurbished 3/4 bedroom semi detached dormer property located in this cul-de-sac in this popular residential area, within easy reach of local amenities in Loveclough and a short drive to Rawtenstall and Burnley and to the motorway network. The house has the usual benefits of gas fired central heating and is PVC double glazing, the accommodation briefly comprises; entrance hall, living room, snug room/bedroom 4, dining room with open archway to a fitted kitchen, shower room, first floor, three further bedrooms and a bathroom. Outside there is a garden forecourt and a side driveway leading to a detached garage and enclosed rear lawned garden and paved patio.





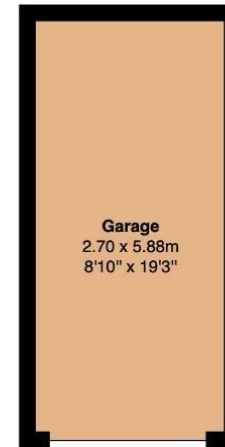
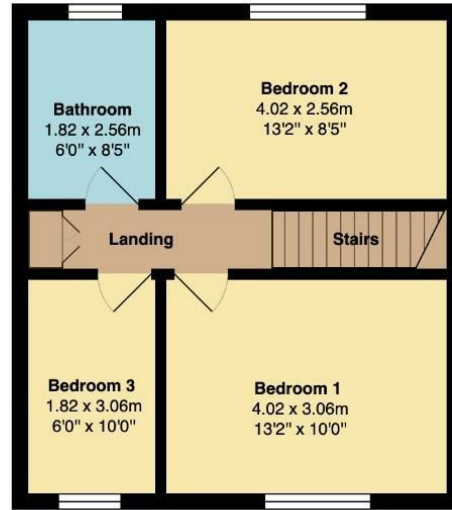
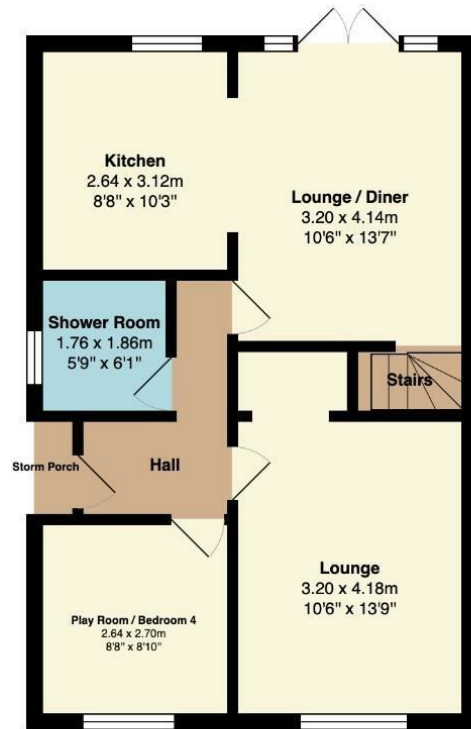

Total Area: 113.4 m<sup>2</sup> ... 1221 ft<sup>2</sup>

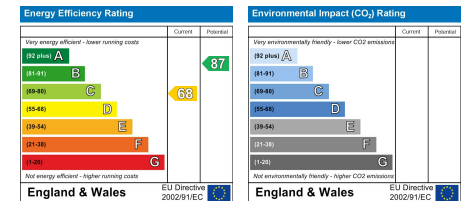

Ramsbottom Office  
74 Bridge Street, Ramsbottom, BL0 9AG  
Telephone: 01706 822630  
Fax: #  
Email: ramsbottom@pearsonferrier.co.uk

[www.pearsonferrier.co.uk](http://www.pearsonferrier.co.uk)



All statements contained in these particulars are for indicative purposes only and are made without responsibility on the part of Pearson Ferrier and the vendors of this property and are not to be relied on as statements or representations of fact. Potential purchasers should satisfy themselves by inspection or otherwise as to the accuracy of such details contained in these particulars.